

PLAN SHOWING THE PROPOSED CONSTRUCTION OF RESIDENTIAL BUILDING IN S.NO 132/1A
VEDAVINAYAGAR ST. GANDHI NAGAR VILLINJIANBARKKAND VILLAGE AVADI TOWNSHIP LIMIT

OWNER: Mty. SUSEELA KRISHNAID

SCALE 1:100



BRIEF SPECIFICATIONS

- FOUNDATION: 100 mm concrete over sand filling
- ROOF: 100 mm concrete over brick roof
- FLOORING: 100 mm concrete over brick
- CEILING: 100 mm concrete over brick
- WINDOWS: 100 mm concrete over brick
- DOORS: 100 mm concrete over brick
- VENTILATION: 100 mm concrete over brick

SCHEDULE OF JOINERIES

DOOR	6 W PANELLED	1000 x 2000
DOOR	1000 x 2000	
DOOR	750 x 2000	
WINDOW	1000 x 1500	
WINDOW	1000 x 1500	
VENTILATOR	1000 x 1500	

AREA STATEMENT

AREA OF SITE: 2300 sqm
AREA OF CON'T: 986.9 sqm
COVERAGE: 50% F.S.I. 6.200

LEGEND

BOUNDARY: 100mm
RED: 200mm

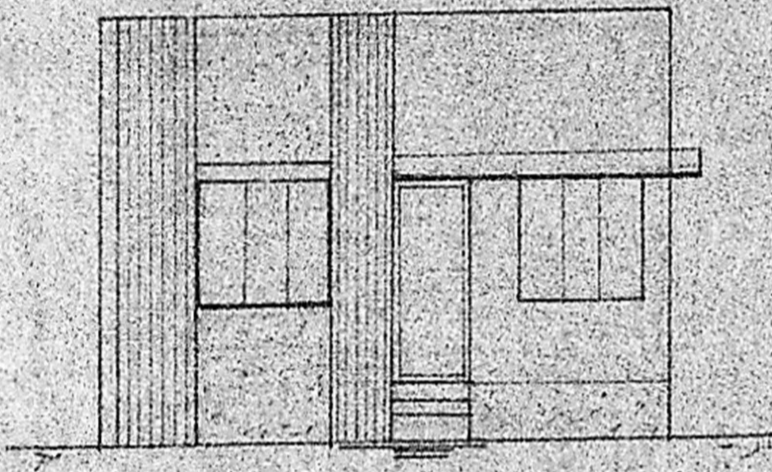

FRONT ELEVATION

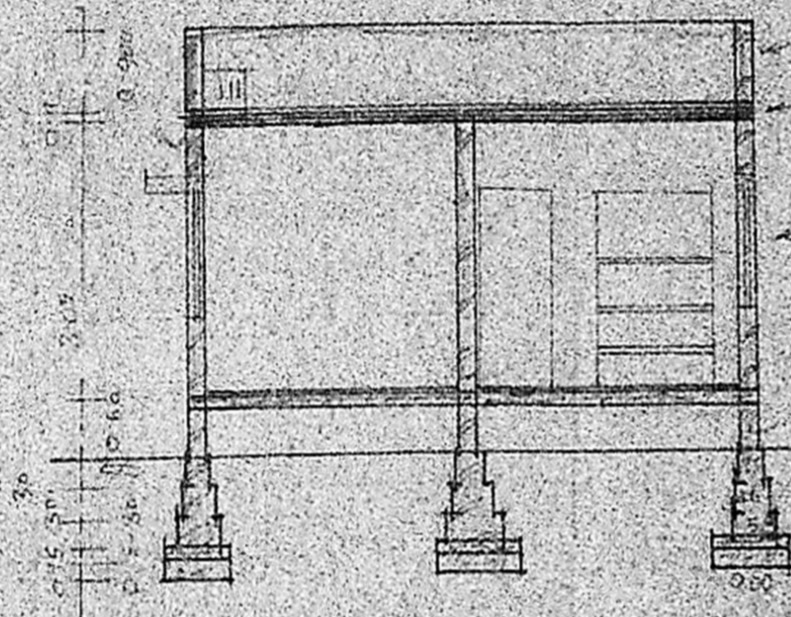

SECTION ON AB

Planning Permit No. A/90/91
APPROVED
SUBJECT TO THE CONDITIONS IN THIS OFFICE LETTER
No. A.3/5869/90 Date 8-2-91
FOR MEMBER SECRETARY
MADRAS METROPOLITAN
DEVELOPMENT AUTHORITY
CHENNAI - 600 008.

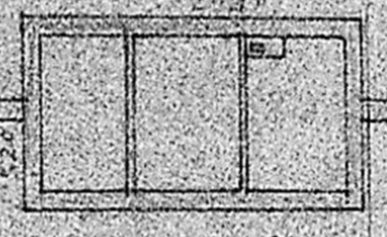

PLAN



SECTION OF ST



SECTION OF WALL

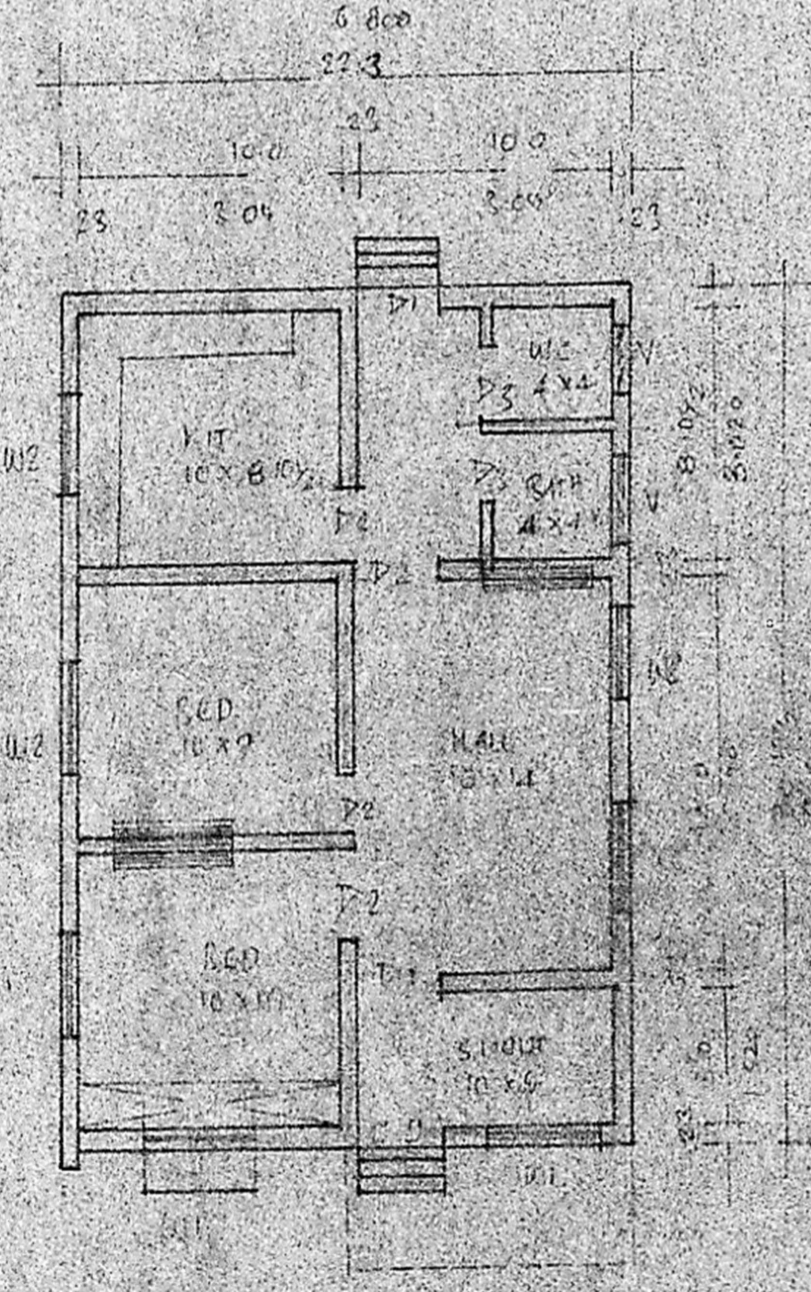

PLAN

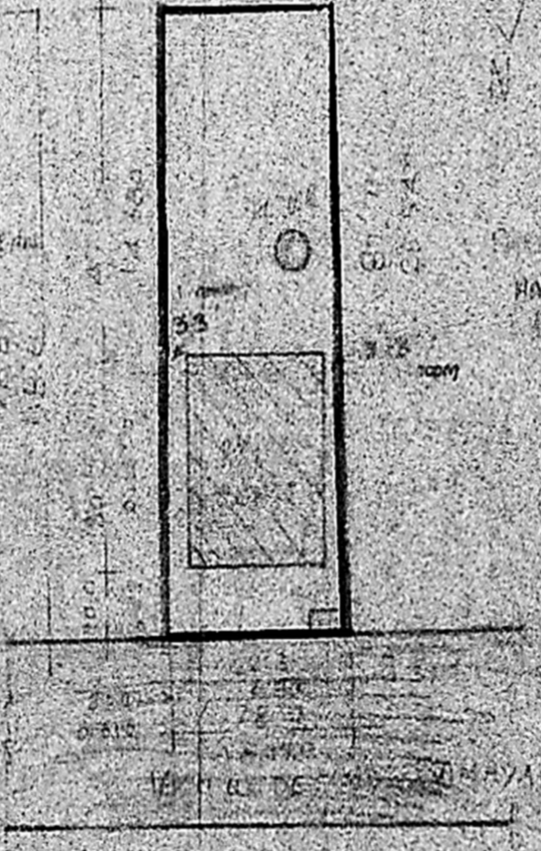

SITE PLAN SCALE 1:100

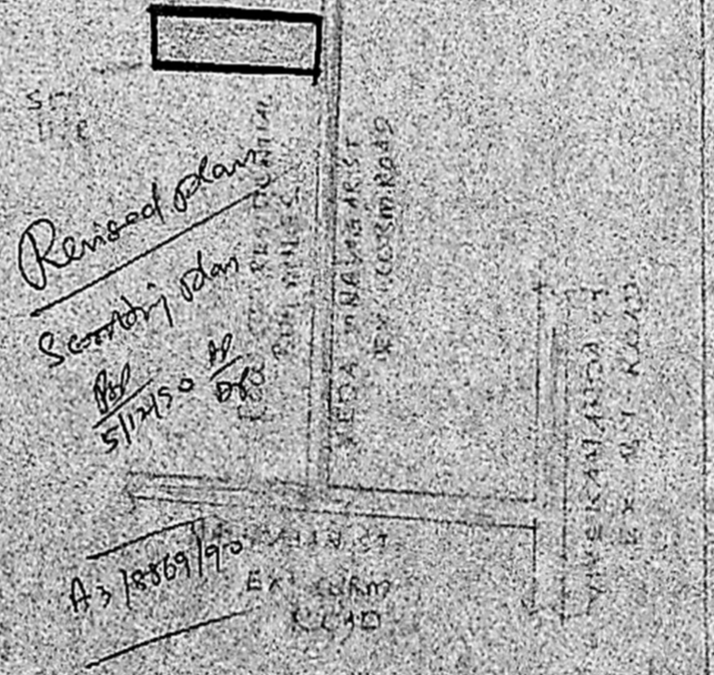

KEY PLAN NOT TO SCALE

Suseela

OWNER

A. PERIASAMY D.C.E.
LICENSED SURVEYOR
CONSULTING ENGINEER
AVADI TOWNSHIP
MADRAS 600008
LICENSED SURVEYOR